

- SLIDE PROJECTORS
- BLACKS 17'-0"
- 6TH ELEC. (TRIM = 14'-0") 16'-0"
- SUN BOX 15'-0"
- LAKE SCENE 11'-0"
- BEDEVIL SKY 12'-0"
- SRD ELEC. (TRIM = 14'-0") 12'-0"
- HOUSE SCENE 11'-0"
- CHERRY BLOSSOMS 10'-0"
- MOON BOX, ETC. 10'-0"
- SND ELEC. (TRIM = 14'-0") 9'-0"

1ST ELEC. (TRIM = 20'-0") 15'-0"  
ALL DIMENSIONS US OF P.L.

Box Boom Left Elevation

Box Rail Left Elevation

Box Boom Left Elevation

Box Rail Left Elevation

**NOTES:**

- \* ALL UNITS 1'-6" ON CENTER UNLESS NOTED OTHERWISE
- \* TWO-FER AS SHOWN, DAISY CHAIN ZIP-STRIPS
- \* ON BALCONY RAIL & CATS. -- 1'-6" FOLLOWS CURVATURE
- \* AVOID OBSTRUCTIONS AS NECESSARY
- \* FOG EFFECT IS TO BE A SHORT DURATION "BURST" EFFECT
- \* ALL SET MOUNTS, ROVER UNITS, & UNDER DECK UNITS TRAVEL WITH THE TOUR. ALL OTHER UNITS ARE PROVIDED BY THE HOUSE.
- \* 3 ROVER CIRCUITS NEEDED BACKSTAGE FOR 2 SHADOW PUPPET LIGHTS & 1 3" FRESNEL ("HEARTH GLOW").
- \* THESE FLOWN SET PIECES ALSO NEED CIRCUITS:  
MOON BOX -- YELLOW (1 CIRCUIT), MOON BOX -- RED (1 CIRCUIT), SUN BOX (1 CIRCUIT).

**GENERAL SPECIFICATIONS**  
 Proscenium Width: 29'11" (narrowest)  
 Proscenium Height: 24'11"-1/2"  
 Stage Height: 3'0" @ apron  
 Grid Height: 33'9"  
 Apron to US Limit: 25'6"  
 Truss Length: 44'0" centered  
 Max Truss Height: 25'0"  
 Floor to Catwalk Clearance: 19'10"  
 Trap Height: 12'0"

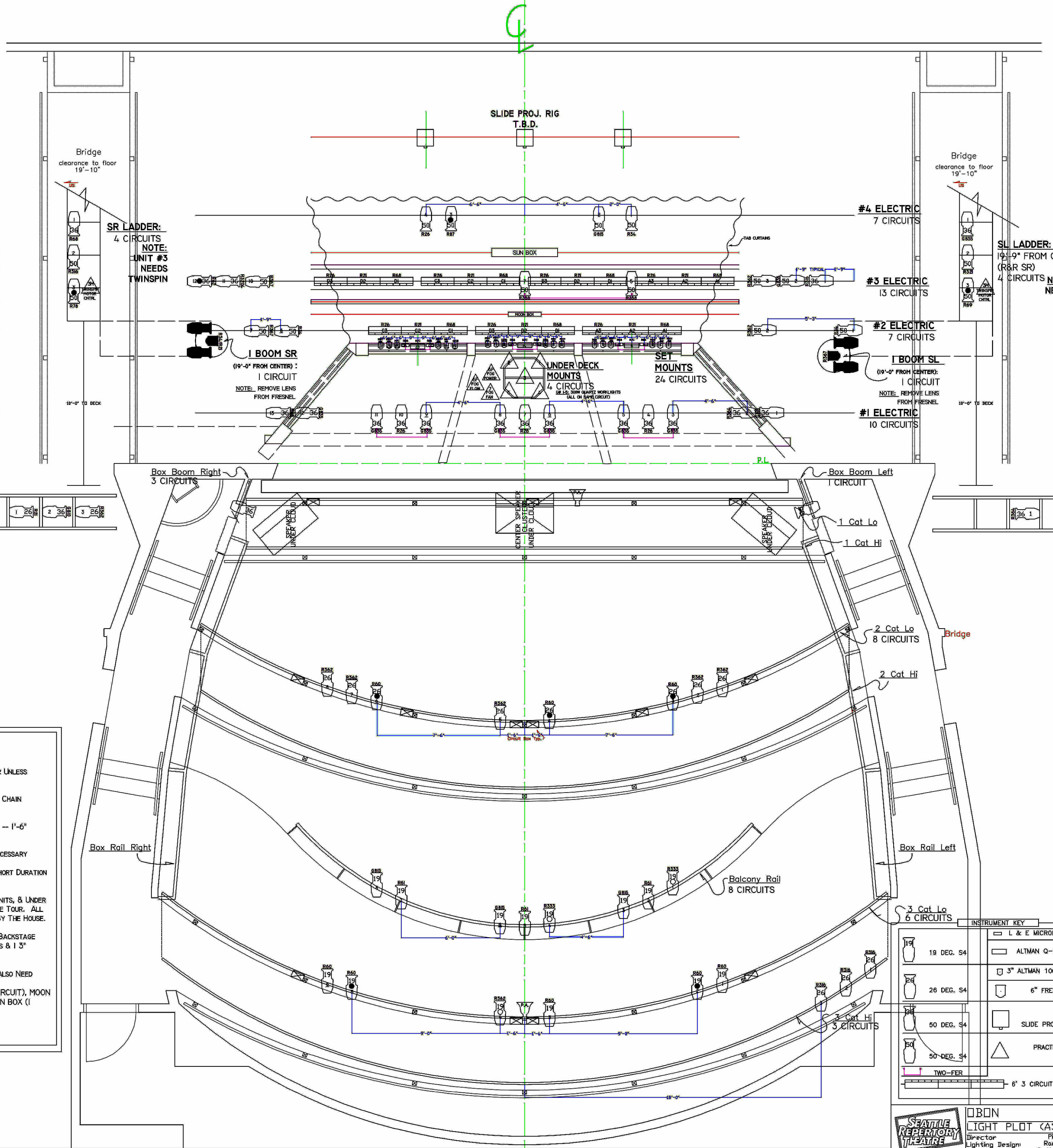

#4 ELECTRIC  
7 CIRCUITS

#3 ELECTRIC  
13 CIRCUITS

#2 ELECTRIC  
7 CIRCUITS

#1 ELECTRIC  
10 CIRCUITS

SL LADDER:  
19'-9" FROM CL, 8'-6" FROM PL  
(R&R SR)  
4 CIRCUITS  
NOTE: UNIT #3  
NEEDS TWINSPIN

**INSTRUMENT KEY**

	19 DEG. S4		L & E MICROFILL 6370
	26 DEG. S4		ALTMAN Q-LITE JR
	50 DEG. S4		3" ALTMAN 100W FRESNEL
	50-DEG. S4		6" FRESNEL
	SLIDE PROJECTOR		PRACTICAL
	TWO-FER		6' 3 CIRCUIT ZIP STRIP

**SEATTLE REPERTORY THEATRE**

**OBON LIGHT PLOT (AS LIT)**  
 Director: Ping Chong  
 Lighting Design: Randy Ward  
 Asst: Cathy Bowen

FILE: obon as lit light plotting  
 DATE: 3/15/02  
 DRAWN BY: C. Bowen  
 REVISED: 4/24/2002

SCALE: 1/2" = 1'-0"

1